

# PERSONAL NAVIGATOR<sup>®</sup>



## ENJOY A DAY AT SEA

**SUNDAY, MAY 1<sup>ST</sup>, 2005**

Suggested Evening Attire: Formal (Tuxedo or Suit for Men, Gown or Dress for Women)  
Suggested Palo Dinner Attire: Dress Shirt or Jacket Required, No Shorts Please.

Sunrise: 6:42am

Sunset: 7:56pm

*Whilst sailing today we will pass the following Islands on the way to St. Maarten*

ISLAND	DISTANCE	APPROX. TIME	SIDE
Great Abaco	4 Miles	5:30am - 7:00am	Port
Eleuthera	5 Miles	8:00am - 10:30am	Starboard
San Salvador	14 Miles	2:30pm - 3:30pm	Starboard

**THE GOLDEN MICKEYS**

*The red carpet awaits your arrival to this momentous gala event celebrating the musical legacy of the Walt Disney Studios.*

2:15pm, 6:30pm & 8:30pm  
Walt Disney Theatre, Deck 4 Forward

Crew members are available 30 minutes prior to showtime for wheelchair assistance. As a courtesy to the performers, and to fellow guests, please refrain from using flash photography and video recording devices. Holding seats is not permitted. The theatrical performances in the Walt Disney Theater may use artificial fog, strobe lights, pyrotechnics and other special effects. Thank you.

**SPA & SHOPPING JACKPOT**

**Bingo**

*Jackpot is approaching \$1,000 cash and it grows every day!*

Children under 18 are welcome to play but must be accompanied by an adult.

**10:45am** Card sales begin  
11:00am First game begins  
Great Raffle giveaways from the Vista Spa

**3:30pm** Card sales begin  
3:45pm First game begins  
**Shopping Bingo**  
Rockin' Bar D, Deck 3, Forward

**FAMILY AFTER PARTY**

Complete with VIP treatment, bigger than life personalities and a glamorous good time.

**9:30 PM**  
Studio Sea-Deck 4, Midship

**ADULT AFTER PARTY**

Join the exclusive 18 years and older VIP treatment of bigger than life personalities and a glamorous good time along with the Comedy of Michael Harrison and music by High Frequency.

**9:45 PM**  
Rockin' Bar D-Deck 3, Forward

**ADULT CABARET SHOWTIME**

The Comedy & Ventriloquism of  
**Michael Harrison**

**10:15pm**  
Guests 18 & Older

**Rockin' Bar D, Deck 3, Forward**

**Captain's Welcome Reception**

Enjoy a cocktail with the officers of the *Disney Magic*<sup>®</sup> as our formal evening begins in the Atrium Lobby, Decks 3 & 4. We also extend an invitation for an exclusive photo opportunity to meet **Captain Thord Haugen** at Deck 3, Atrium.

**5:15pm** ~ For guests with an 6:00pm Dinner seating  
**7:45pm** ~ For guests with a 8:30pm Dinner seating

**CHARACTER APPEARANCES**

**11:30am - 11:50am**  
Atrium Lobby, Deck 3, Midship.

**12:00pm - 12:20pm**  
**12:30pm - 12:50pm**  
Atrium Lobby, Deck 3, Midship.

**Character Portraits**  
**5:30pm - 5:50pm**  
**7:30pm - 7:50pm**  
Preludes, Deck 4, Forward

**9:30pm - 9:50pm**  
Atrium Lobby, Deck 3, Midship.

**For information dial: 7- PALS (7-7257)**  
Daily updates available on the Atrium monitor



**7-5864**

(Reservations Required)  
Hours: 12:00pm to 4:00pm  
6:00pm to 12:00am  
Family Time: 9:30am to 11:00am



**7-1440**

Hours: 9:00am to 1:00am



**7-1445**

Hours: 9:00am to 1:00am



**7-18517**

Hours: 12:00pm to 2:00am  
Check the Teen's  
Navigator for fun events

## SHORE EXCURSION DESK

DECK 3, MIDSHIP, STARBOARD

**9:00am - 12:00pm, 2:00pm - 4:00pm & 7:30pm - 8:30pm**

*St. Maarten, St. Thomas & Castaway Cay Excursions*

Outside of desk hours, visit Guest Services open 24 hours.

**Tune to Channel 16 for detailed Excursion information.**

ALL SHORE EXCURSIONS ARE SUBJECT TO AVAILABILITY.

## ACTIVITIES & ENTERTAINMENT

		<b>Disney Magic® Bridge Tour Reservations:</b> Reserve your Bridge Tour tickets for selected times at Guest Services open 24 hours or the Shore Excursion Desk during opening hours. Please no food, drink or smoking permitted while on the Bridge.
8:00am		<b>Friends of Bill W:</b> Animator's Palate, Deck 4, Aft.
8:00am - 8:30am		<b>Interdenominational Service:</b> Buena Vista Theatre, Deck 5, Aft.
9:30am		<b>Juggling Workshop:</b> World Champion Juggler, David DiMuzio, teaches the tricks of the trade in the Promenade Lounge, Deck 3 Aft.
9:30am		<b>Chip-It-Golf Tournament:</b> Round 1 of the Disney Magic® Masters! Atrium Lobby, Deck 3, Midship (12 and older).
10:00am		<b>Family Shuffleboard:</b> Meet your fellow guests at the court for an informal game. Deck 4, Aft, Starboard side.
10:15am		<b>Disney's Art of Entertaining: "Great Expectations - The Appetizer"</b> Our expert chef showcases the art of creating spectacular appetizers, Studio Sea - Deck 4, Midship.
10:30am - 10:50am		<b>Interested in Going Digital?:</b> Come and learn all about digital photography at our seminar with Kylie. Promenade Lounge, Deck 3, Aft.
10:45am		<b>Spa Jackpot Bingo!</b> The jackpot is over \$500, join the fun! Great Raffle prizes from the <i>Vista Spa!</i> (First game begins at 11:00am). Rockin' Bar D, Deck 3, Forward.
11:00am		<b>Grandparents Brag:</b> Bring pictures of your grandchildren and come share stories. Promenade Lounge, Deck 3, Aft.
11:00am - 4:00pm		<b>Island Music:</b> Enjoy the sounds of <i>Kool Breeze</i> . Pool Gazebo, Deck 9, Mid.
11:30am		<b>Family Team Trivia: Round 1:</b> Test your knowledge with friends and family. Promenade Lounge, Deck 3, Aft.
12:00pm		<b>Voice from the Bridge:</b> A Navigational update from the bridge.
12:30pm		<b>Cruise Staff Lunch:</b> If you're a single parent or traveling alone join your <i>Cruise Staff</i> for an informal lunch at Parrot Cay, Deck 3, Aft.
12:30pm - 1:30pm		<b>Discover St. Maarten &amp; St. Thomas Shopping Show:</b> Join <i>Riaan</i> . Buena Vista Theatre, Deck 5, Aft.
2:00pm		<b>The Golden Mickeys Red Carpet Arrivals - Rona Rivers</b> works the red carpet as you, our special guests, arrive for the Gala Event! Preludes Lounge, Deck 4 Forward.
2:15pm		<b>The Golden Mickeys</b> Walt Disney Theatre, Deck 4, Forward.
2:00pm		<b>Fun in the Sun!</b> Join your crazy <i>Cruise Staff</i> for twistin' by the pool. Goofy's Pool Stage, Deck 9, Midship.
2:00pm		<b>Disney's Art of Entertaining:</b> Fruit carving and a fabulous cocktail making demonstration. Studio Sea, Deck 4, Midship.
2:30pm		<b>Ping Pong Tournament:</b> Meet at the tables for friendly competition. Deck 9, Aft, Starboard side (Guests 18 & older).
2:30pm		<b>Stem to Stern "Wine Tasting":</b> Sample fine wines from around the world. Reserve your place at Guest services \$12. Sessions, Deck 3, Forward.
3:00pm		<b>Mr. Toads Wild Race:</b> Join your <i>Cruise Staff</i> and bring the whole family for this great race. First 16 teams to register will name their Toad for this unique race. Atrium Lobby, Deck 3, Midship.
3:30pm		<b>Shopping Bingo!</b> Win Cash Prizes! Jackpot approaching \$1,000. (First game begins at 3:45pm). Rockin' Bar D, Deck 3, Forward.



VISTA SPA

Deck 9, Forward. Phone 7-1465  
(Guests 18 & older)

**Tropical Rain Forest 8:00am - 10:00pm**

Experience the benefit of steam, heat & aromatherapy.  
\$15 for the entire day & \$75 for a 7 day pass.

**Cleaner Whiter Smile**

Can be yours right now. Teeth Whitening \$199

**Fitness Specials**

Ab Flattening Personal Training - \$50.00 (60 mins.)  
Find out why your Abs are a problem area and how you can help with Pilates. Includes Metabolism Check.

To avoid a 50% cancellation fee, 24 hours notice is required for all cancellations.



**Juggling Workshop**  
**9:30am**

Promenade Lounge,  
Deck 3 Aft

**Family Show**  
**7:45pm**

Rockin' Bar D,  
Deck 3 Forward

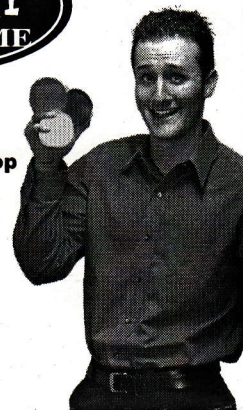

**MEMBER  
CELEBRATION!**

**10:00am - 11:00am**  
Diversions, Deck 3, Forward



Visit our Information Desk  
9:00am-10:00am, 11:30am-1:30pm  
2:30pm-6:30pm & 7:30pm-8:30pm  
Deck 4, Midship Dial 7-2805

DISCOVER SHOPPING

**ASHORE!**

**Discover St. Thomas &  
St. Maarten Shopping Talk**

with **Riaan**

Receive a Diamond Charm Bracelet  
and exclusive coupon packet  
for attending!

**Today 12:30pm**  
Buena Vista Theatre, Deck 5, Aft

Shopping inquires & VIP cards - 7:30pm to 8:30pm  
Shore Excursions Desk, Deck 3, Midship  
\*One per stateroom



**Ice Princess (PG)**  
2:00pm - Running Time 1:32

**The Incredibles (PG)**  
6:00pm & 8:30pm - Running Time 1:45

**National Treasure (PG)**  
11:00pm - Running Time 2:12



DANCE TO THE MUSIC OF  
*High Society*

5:15pm - 6:00pm  
7:30pm - 8:30pm  
9:45pm - 11:45pm

DECK 3, AFT



**Beat Street, Deck 3, Forward**  
Guests 18 & Older.

at the piano with

*Daryl Lockhart*

Piano & Vocal Artistry  
7:30pm - 8:30pm  
10:45pm - 12:00am

Favorite Disney Classics  
9:30pm - 10:30pm

## BASKETBALL

1:00pm  
Pistons vs. 76ers  
3:30pm  
Heat vs. Nets

## BASEBALL

8:00pm  
Mets vs. Nationals



**diversions**

Deck 3 Forward (Guests 18 and older after 9:00pm)

4:00pm

4:30pm - 5:15pm

5:15pm - 6:00pm

5:15pm - 6:00pm

6:15pm

6:30pm

7:30pm - 8:30pm

7:30pm - 8:30pm

7:30pm - 8:30pm

7:30pm - 8:30pm

7:30pm - 10:30pm

7:45pm

7:45pm - 8:30pm

8:15pm

8:30pm

**Scattergories:** The crazy game that will scatter your brain.  
Promenade Lounge, Deck 3, Aft.

**Line Dancing:** Join your *Cruise Staff* and learn the basics of Line Dancing.  
Promenade Lounge, Deck 3, Aft.

**Captain's Welcome Reception:** For guests with a 6:00pm dinner seating. Atrium Lobby, Deck 3, Midship.

**Music for Listening & Dancing:** Join High Society in the Promenade Lounge, Deck 3 Aft.

**The Golden Mickeys Red Carpet Arrivals - Rona Rivers** works the red carpet as you, our special guests, arrive for the Gala Event! Preludes Lounge, Deck 4 Forward.

**The Golden Mickeys** Walt Disney Theatre, Deck 4, Forward.

**Family Dance Blast:** Fun for all. Studio Sea, Deck 4, Midship.

**Piano & Vocal Favorites:** With *Daryl Lockhart*. Sessions, Deck 3, Forward (Guests 18 & older).

**Dance Fever:** Join *High Society* for sensational music with the whole family. Promenade Lounge, Deck 3, Aft.

**Discover Shopping Ashore:** Join *Riaan* for shopping Q&A and for VIP cards. Shore Excursions, Deck 3, Midship.

**Art Gallery Open:** Join *Jason* to preview & pre-register for tomorrow's exciting Fine Art Auction.. Art Gallery, Deck 4, Midship, Port Side.

**Family Cabaret Showtime:** Starring World Champion Juggler, David DiMuzio. Rockin' Bar D, Deck 3, Forward.

**Captain's Welcome Reception:** For guests with an 8:30pm Dinner seating. Atrium Lobby, Deck 3, Midship.

**The Golden Mickeys Red Carpet Arrivals - Rona Rivers** works the red carpet as you, our special guests, arrive for the Gala Event! Preludes Lounge, Deck 4 Forward.

**The Golden Mickeys** Walt Disney Theatre, Deck 4, Forward.

**SPECIAL NOTE:** Out of respect for Adult Guests, Beat Street and all lounges on Deck 3, Forward are for guests 18 years & older after 9:00pm. SESSIONS IS AN ADULTS ONLY BAR AT ALL TIMES. For the comfort of all guests Rockin' Bar D is NON-SMOKING. Diversions is NON-SMOKING before 9:00pm for family events.

9:30pm - 11:00pm

**Family After Party:** Join us for an exclusive VIP party. Studio Sea, Deck 4, Midship.

9:30pm - 10:15pm

**Piano & Vocal Favorites:** Featuring *Daryl Lockhart* as he sings & plays some of Disney's all-time classics. Sessions, Deck 3, Forward (Guests 18 & older).

9:45pm - 11:45pm

**Adult After Party:** Join us for an exclusive adult VIP party featuring the Comedy & Ventriloquism of Michael Harrison and the music of *High Frequency*. Rockin' Bar D, Deck 3, Forward (Guests 18 & older).

9:45pm - 11:45pm

**Dance Grooves:** Enjoy the music of *High Society*. Promenade Lounge, Deck 3, Aft.

10:00pm

**Cognac & Cigar Club:** Enjoy fine Cognac & Cigars. Relax & Delight in the ambience of Cove Cafe, Deck 9 Forward.

10:15pm

**Mix & Mingle:** Guests 18 to 25 years meet your fellow cruisers and the *Cruise Staff DJ* by the booth. Rockin' Bar D, Deck 3, Forward (Guests 18 & older)

10:45pm - 12:00am

**Daryl Lockhart:** Plays sensational piano sounds in Sessions, Deck 3, Forward (Guests 18 & older).

11:45pm - 2:00am

**Rock The House!** Dance the night away with *DJ Pike*. Rockin' Bar D, Deck 3, Forward (Guests 18 & older).

## COLD & FLU SEASON REMINDER:

- ◆ Please wash hands frequently and thoroughly, particularly before meals.
- ◆ Contact the Medical Center by dialing 7-1923, should anyone in your party become ill.

## Experience the Magic

Adult Enrichment Series

Disney's ART OF ENTERTAINING:  
10:15am ~ "Great Expectations-The  
Appetizer" Studio Sea, Deck 4 Midship

2:00pm ~ Fruit Carving and Fabulous  
Cocktail Making Demonstrations.  
Studio Sea, Deck 4, Midship

**Men's & Ladies Casual & Dress Watches**  
**Promotional \$69**  
Reg. \$120 - \$200

**Disney Cruise Line**  
**Limited Edition Pins Station**  
7:30PM - 8:30PM

ATRIUM LOBBY, DECK 4, MIDSHIP

## MERCHANDISE SHOPS

**Mickey's Mates & Treasure Ketch**  
Deck 4, Midship - 9:00am - 10:00pm

**Up Beat**  
Deck 3, Forward - 5:30pm - 10:00pm  
Great Selection of Perfumes

**Preludes Snacks**  
Deck 4, Forward 1:45pm to 2:30pm  
& 6:00pm to 10:00pm

## DINING

**PALO DINING OPTION-** Reservations are required. PALO is reserved for guests who are 18 years & older. A dining option fee of \$10.00 per person applies for both dinner and Champagne Brunch. **Please be advised that the \$10.00 per person fee will also apply if you cancel after 2:00pm on the day of your reservation or if you should not show.**

(SUGGESTED DRESS: DRESS SHIRT OR JACKET REQUIRED, NO SHORTS PLEASE.)

### BREAKFAST

Early Bird Coffee and Danish Pastries	6:30am - 7:30am
Topsider Buffet Breakfast	7:30am - 11:00am
Lumière's Open Seating Breakfast	8:00am - 9:30am

(Menu Service)

Parrot Cay Character Breakfast. Check tickets for day & time.

First Seating 8:15am, Second Seating 9:45am

PALO Champagne Brunch 10:30am - 12:30pm

Adults Only, Reservations Required

Dress: Cruise Casual - No shorts, swimwear or tank tops.

### LUNCH

Lumière's	11:30am - 1:30pm
Topsider Italian Buffet	12:00pm - 2:00pm
Daily Salad Bar: Freshly Cooked Pasta On Stage	
Parrot Cay Italian Buffet	12:00pm - 2:00pm

### DINNER (SUGGESTED DRESS: FORMAL, TUXEDO/SUIT FOR MEN, GOWN OR DRESS FOR WOMEN)

We proudly present our "Golden Mickeys" Dining Menu

Please check your tickets for the time and location of your dining and bring them to your specified dining location.

**6:00pm** 1st Seating Guests (NO SHORTS PLEASE)

**8:30pm** 2nd Seating Guests (NO SHORTS PLEASE)

**Lumière's, Deck 3, Midship**

**Parrot Cay, Deck 3, Aft**

**Animator's Palate, Deck 4, Aft**

**PALO, Deck 10, Aft** 6:00pm - 10:00pm

**Cellar Master's Wine Recommendation**  
for your Dining pleasure

**La Crema Chardonnay, Sonoma:** Aromas of apples and pears followed by complex flavors of tropical fruit.

**Cuvaison Merlot Napa:** Full bodied Merlot, with lots of red fruits and an oaky finish.

### OTHER DINING OPTIONS

Outlook Bar (Chicken Wings & Panini Sandwiches)	11:30am - 2:00pm
Pinocchio's Pizzeria	11:00am - 6:00pm
	9:30pm - 12:00am
Pluto's Dog House	11:00am - 10:00pm
Scoops	11:00am - 7:00pm
	9:30pm - 11:00pm
Fruit Station (Scoops)	12:00pm - 5:00pm
PALO High Tea (Adults Only)	3:00pm - 4:00pm
(Reservations only, \$5 dining fee. Resort Casual please.)	
Topsider Dinner Table Service	6:30pm - 8:30pm
Late Night Snacks	11:00pm - 12:00pm

(BEAT STREET & PROMENADE AREAS)

Consumers who order raw or partially cooked, ready-to-eat food of animal origin are hereby informed, that the food is not cooked sufficiently to ensure its safety.

### BEVERAGE STATION

**Topsider Coffee & Drink Station, Deck 9, Aft**

We are pleased to now offer a complimentary selection of soft drinks (Coca-Cola Products) in addition to Hot Beverages, Milk & Water, at our self-service beverage station located on Deck 9, Aft, by the Mickey Pool.

### BARS & LOUNGES

**Please remember that the Legal Drinking Age aboard the Disney Magic is 21 years of age.**

Promenade Lounge	9:00am - 12:00am
Preludes Walt Disney Theatre	Open During Show Times
Studio Sea	Open During Activities

#### Deck Bars

Pluto's	9:00am - 10:00pm
Pinocchio's	9:00am - 6:00pm
	9:30pm - 12:00am

Signals (Guests 18 & older\*) 9:30am - 9:30pm

Cove Cafe (Guests 18 & older\*) 7:30am - 12:00am

SUGGESTED DRESS: SHOES, SHIRTS OR DECK ATTIRE. NO WET SWIM ATTIRE PLEASE

Outlook Bar 11:30am - 2:00pm

**Beat Street - Deck 3, Forward** (Adults only after 9pm)

Sessions (Guests 18 & older\*) 5:00pm - 12:00am

Rockin' Bar D (Guests 18 & older\*) 7:00pm - 2:00am

Diversions (Guests 18 & older\*) 11:00am - 1:30am

\*Photo ID Required

## INFORMATION & OPENING HOURS

### IMPORTANT NUMBERS

Fire ONLY	7-3001	General Information	0
Medical Emergency	7-3000	Security Only	7-3001

(PLEASE USE ONLY IN AN EMERGENCY)

### Health Center - Deck 1, Forward - Phone 7-1923

9:30am - 11:00am & 4:30pm - 7:00pm

Health Center fees will be charged to your Key To The World Card.

### Guest Services - Deck 3, Midship, Port Side - 24hr Service

For your account security, please sign the back of your Key to the World Card. If you would like to restrict your children's privileges, please notify Guest Services.

### "Phone a friend or family for \$6.95 per minute"

Dial 8 + 1 + area code + number (for long distance calls)

Dial 8 + 011 + country code + number (for international calls)

All charges will be applied to stateroom bill.

### Quarter Masters Arcade - Deck 9, Midship

Open 8:00am - 2:00am

Arcade cards are available from Quarter Masters and are non-refundable.

### Swimming Pools - Deck 9

Mickey's Pool, Deck 9, Aft: 7:00am - 10:00pm (NONSMOKING AREA)

Mickey's Slide, Deck 9, Aft: 9:00am - 6:00pm (NONSMOKING AREA)

Goofy's Pool, Deck 9, Midship: 6:00am - 12:00am

Quiet Cove - Deck 9, Forward: 6:00am - 12:00am (GUESTS 18 & OLDER)

PLEASE NOTE: THERE IS NO LIFEGUARD ON DUTY AT ANY OF THE POOLS

**WE KINDLY ADVISE THAT RESERVING OF THE SUN LOUNGERS ON DECKS 9 & 10 ARE NOT PERMITTED \* FOR THE HEALTH AND SAFETY OF OUR GUESTS, PARENTS MUST OBSERVE THE U.S. PUBLIC HEALTH SERVICE REQUIREMENTS BY ALLOWING ONLY CHILDREN WHO ARE TOILET TRAINED TO ENTER SHIPBOARD POOLS & SPAS. CHILDREN WHO ARE NOT TOILET TRAINED MAY USE THE WATER PLAY AREA LOCATED IN MICKEY'S POOL STARBOARD EAR, SWIM DIAPERS ARE REQUIRED.**

### Reserve Seat Policy

As a courtesy to all Guests we kindly advise that the saving of seats is not permitted in the Walt Disney Theatre and the Sun Loungers on Deck 9 and Deck 10.

**Your Courtesy is Appreciated!** Please refrain from loud conversation and gatherings in stairways and corridors after midnight.

internet  
cafe  
24-hour access  
until 8:00am Saturday.

Take advantage of the **Unlimited Access special only \$89.99 or \$0.75/minute.**

**Promenade Lounge,  
Deck 3, Aft**

**Cove Cafe  
Deck 9, Midship**



**Shutters Photo Gallery  
Deck 4, Aft**

**\* 3D Crystal Portraits\***

Exclusive to the Disney Magic,  
5:30pm - 6:30pm, 7:15pm - 8:30pm  
& 9:30pm - 10:30pm

Deck 4, Midship, Outside Studio Sea

**Open Today: 10:00am - 11:00pm**  
Save \$\$\$ on our prepaid 6x8" package deal!

**Professional Portraits:**

**Ship, moon, brown & Mickey Statue backdrop**  
Formal Portraits 5:00pm - 6:30pm,  
7:30pm - 8:45pm & 9:45pm - 10:30pm  
Atrium Lobby, Deck 3 & Deck 4, Midship  
Photos are displayed on a daily basis,  
and replaced with new shots every day.

- Disney Character Appearance
- Disney's Art of Entertaining
- Disney's Behind the Scenes
- Family Activities
- Guests 18 & older only

### Stem to Stern "Wine Tasting"

Sample fine wines from around the world

**2:30pm - 3:30pm**

**Sessions, Deck 3, Forward**

Reserve your place at Guest Services \$12  
(Guests 21 & older)

### Drink of the Day

#### Yellow Bird

Rum, Creme de Banana, Galliano,

Pineapple & Orange Juice

**\$3.50**



Specialty Coffee, tea & Cocktail Bar  
See our Cognac & Cigar selections.  
Buy Five Specialty Coffee drinks and get  
one free with your Cove Fanatic Card.  
Deck 9, Midship