

# PERSONAL NAVIGATOR



## WELCOME TO CASTAWAY CAY

Once a secluded island, hidden among the Bahamas, Castaway Cay was discovered by three explorers searching for fame and fortune; what they found was a tropical paradise! Now, you can explore the island pleasures that kept them happy castaways. Disney's very own private island is reserved exclusively for the guests of Disney Cruise Line®.

**FRIDAY, MAY 6<sup>TH</sup>, 2005**

Suggested Evening Attire: Casual (No shorts, swimwear or tank tops please)

Suggested Palo Dinner Attire: Dress Shirt or Jacket Required, No Shorts Please.

Sunrise: 6:39am

Sunset: 7:40pm

**Arrival Time 9:00am - Approx. All Ashore 9:30am**

**All Aboard 5:00pm - Port Departure 5:15pm**



# Farewell

## VARIETY SHOW

*Starring  
The Science & Magic of*  
**Freddy Fusion**  
*The Rockin' Roll Comedy of*  
**Gary DeLena**  
*and the*  
**Walt Disney Theatre Performers**

**6:30pm** For guests with an 8:30pm Dinner Seating  
**8:30pm** For guests with a 6:00pm Dinner Seating

The theatrical performances in the Walt Disney Theatre may use artificial fog, strobe lights, pyrotechnics and other special effects.

**Walt Disney Theatre, Deck 4, Forward**

Crew Members are available at the entrance to the Walt Disney Theatre 30 minutes prior to show time for assistance with seating.

**Gangway access via Forward or Aft lifts, down to Deck 1**  
PLEASE REMEMBER YOUR KEY TO THE WORLD CARD & PHOTO I.D. TO GO ASHORE.  
**Towels are provided outside the gangway.**

### Debarkation Presentation

Join Rachel, your Cruise Director, for this very informative talk covering customs, immigration and luggage handling. We ask that at least one family member attends.

**4:30pm**

Walt Disney Theatre, Deck 4, Forward  
Doors will open at 4:15pm

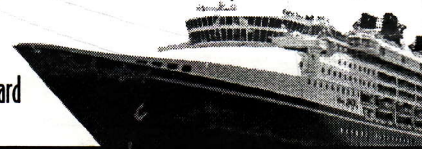

### CELEBRATE THE JOURNEY

A HEART-WARMING FAREWELL  
FEATURING THE CHILDREN  
OF THE DISNEY MAGIC

**5:00PM**

**Walt Disney Theatre, Deck 4, Forward**

*'Til We  
Meet Again!*



Our last kiss good night with a farewell photo opportunity to Meet & Greet with the world famous Disney Characters and the Walt Disney Theatre Performers.

**10:15pm**

**Atrium Lobby, Deck 3, Midship**  
**Don't forget your camera!**

### Important Security Notice

For the safety and security of all our Guests when we visit ports of call, all individuals (including children) must have their Key to the World Card and all adults must present a photo ID before leaving the ship. Everyone must be 18 years of age or older to go ashore unaccompanied. Please be advised that anyone under the age of 18 wishing to go ashore unaccompanied is required to have a consenting Parent, guardian or other responsible adult with them at the gangway to provide their signature as authorization, which will be good for the duration of that port day.

### CHARACTER APPEARANCES

Meet some of your  
favorite Disney Friends:

**9:30am - 10:50am**  
Post Office

**9:45am - 11:30am**  
Scuttles Cove & Mount Rustmore

**3:30pm - 3:50pm & 4:00pm - 4:20pm**  
Next to Gangway, Castaway Cay

**10:15pm 'Til We Meet Again!**

**For information dial: 7-PALS (7-7257)**  
Daily updates available on the Atrium Monitor

## DISNEY'S CASTAWAY CAY SHORE EXCURSION INFORMATION

**GUEST SERVICES DESK** Deck 3, Midship, Port

### Open 24 hours

For Castaway Cay rentals or to book excursions outside the Shore Excursions desk hours.  
Today's Shore Excursions & Rentals are listed on your Island Map.

*All Shore Excursions are subject to availability*

**SCUTTLE'S COVE**  
DISNEY'S CASTAWAY CAY  
Open 9:00am - 3:00pm  
Please ensure your children arrive at  
scuttle's cove wearing shoes,  
a t-shirt and sunscreen.

**Disney's Oceaneer Club & Lab**  
Deck 5, Midship.  
Phone 7-1440 / 7-1445  
On the Ship: 4:00pm - 12:00am  
Family Time: Oceaneer Lab 9:30am-3:00pm

**Flounder's Reef Nursery**  
Deck 5, Aft.  
9:00am-1:00pm & 6:00pm-12:00am  
(Reservations required)

**The Shack**  
On the Beach 11:00am - 3:00pm  
On the Ship 5:30pm - 12:00am  
Check the Teen Navigator for fun evening events.



**VISTA SPA**

**Deck 9, Forward. Phone 7-1465**

**A schedule of classes and seminars is available from the Spa reception.**

### Frangipani Hair & Scalp Treatment:

Includes Neck & Shoulder Massage \$26.00  
(Does not include Blow Dry)

### Castaway Pamper Time

Mini Facial and Rain Forest Relaxation \$65.00

Check for last minute availability for Cabana Massages  
at the Vista Spa before 9:00am.

To avoid a 50% cancellation fee,  
24 hours notice is required for all cancellations.

**FAMILY TALENT SHOW**  
7:30pm ROCKIN' BAR D, DECK 3, FORWARD

## internet cafe

### Promenade Lounge, Deck 3, Aft

Internet Cafe closes at 8:00am  
tomorrow morning.

Your last chance to check your E-Mail,  
weather, confirm travel arrangements  
and surf the web.

For assistance please  
contact the  
Guest Service Desk,  
by dialing zero.

## ALREADY DREAMING OF YOUR NEXT DISNEY CRUISE?

### FUTURE CRUISE SPECIALS

Reserve any 7-night cruise and receive an  
additional 10% off, as well as \$200 in onboard  
credit! Ask about our West Coast Cruises for  
Summer of 2005 and new itineraries for 2006.  
Reservations must be made before the end  
of the cruise. Visit Onboard Sales Manager,  
Danielle on Deck 4, Midship on the Port side from:

**8:30am - 9:30am,  
4:00pm - 6:30pm, 7:30pm - 8:30pm  
& 9:30pm - 11:00pm**

Learn how you can experience

magical **Disney**  
vacations

year after year!

**4:00pm - 6:30pm  
7:30pm - 10:00pm**



Deck 4, Midship

Dial 7-2805

This is a vacation ownership solicitation.

## She Sells...& Everything Else

Disney's Castaway Cay  
9:30am - 4:30pm

Package pick up available from  
She Shells Store on the island back to the  
ship for your convenience.

**Exclusive Castaway pins available on the Island!**

### Preludes Snacks

Deck 4, Forward  
6:00pm - 10:00pm

### Up Beat

Deck 3, Forward  
Duty Free Liquor  
5:30pm - 12:00am

### Disney Cruise Line Limited Edition Pins

Atrium, Deck 3, Midship 7:30pm - 8:30pm

## Mickey's Mates & Treasure Ketch

Deck 4, Midship 5:30pm - 12:00am



### Shutters Photo Gallery - Deck 4, Aft

**Open Today: 5:00pm - 11:30pm**

### "Lifestyle Portraits"

5:30pm - 6:30pm  
& 7:30pm - 8:45pm

### Last Opportunity 3-D Laser Portraits

5:30pm - 6:30pm & 7:30pm & 8:30pm

### Shutters, Deck 4, Aft, outside Studio Sea

View your Formal Portraits and all  
photos from Castaway Cay between  
5:00pm - Midnight. Ask for our Last Day Special  
8x10" Folio Deal! Great deals on stock shots!  
Purchase four 5x7" scenics and get one free!

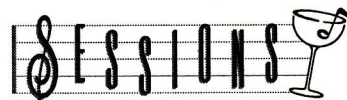

**Beat Street, Deck 3, Forward**  
Guests 18 & Older.

at the piano with

*Daryl Lockhart*

### Piano Favorites

7:30pm - 8:30pm

### Piano & Vocal Favorites

9:30pm - 12:00am



**A Lot Like Love (PG13)**  
2:00pm - Running Time 1:47

**The Hitchhiker's Guide to the Galaxy (PG)**  
6:00pm & 8:30pm - Running Time 1:50

**A Lot Like Love (PG13)**  
10:45pm - Running Time 1:47



DANCE TO THE MUSIC OF

*High Society*

5:15pm - 6:00pm  
7:30pm - 8:30pm  
9:45pm - 11:45pm

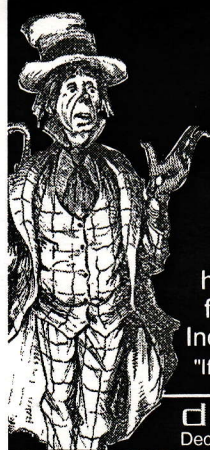

**PUB NIGHT**  
**11:00pm**

Say cheers to the friends you've kept whilst cruising, as we send you on your way with hilarious entertainment from your Cruise Staff. Including the classic skit "If I Were Not Upon The Sea"

**diversions**  
Deck 3 Forward (Guests 18 & older after 9:00pm)

**NBA PLAYOFFS**

7:30pm  
Chicago Bulls vs.  
Washington Wizards

**PUB NIGHT**  
**11:00pm**



\*Programming maybe affected by Pub Night

**diversions**  
Deck 3 Forward (Guests 18 & older after 9:00pm)

## ACTIVITIES & ENTERTAINMENT

**Shore Excursions:** Please see the Castaway Cay-Vents flyer for times & meeting locations.

9:00am

**Friends of Bill W:** Animator's Palate, Deck 4, Aft.

9:45am - 12:00pm

**Disney's Castaway Cay Island Information Desk:** Opposite Pop's Props & Boat Repair, Castaway Cay.

4:30pm

**Debarkation Presentation:** All the information needed to begin your journey home. At least one family member should attend this talk. Walt Disney Theatre, Deck 4, Forward. (Doors open at 4:15pm)

5:00pm

**All Aboard:** *Disney Magic*® prepares to sail.

5:00pm

**Celebrate the Journey:** A Special Show starring the children of the Disney Magic. Walt Disney Theatre, Deck 4, Forward.

5:15pm

**Port Departure:** *Disney Magic*® is expected to sail for Port Canaveral, 225 Nautical Miles.

5:15pm

**Jewish Sabbath Service:** A quiet space reserved for guests wishing to conduct their own service. Steamboat Willie, Deck 2 Midship.

5:15pm - 6:00pm

**Dancing & Listening Music:** Move and groove with *High Society*. Promenade Lounge, Deck 3, Aft.

6:30pm

**Farewell Variety Show:** *Gary DeLena* and *Freddy Fusion* hit you with more laughter in this entertaining farewell. Walt Disney Theatre, Deck 4, Forward.

7:30pm - 8:00pm

**Talent Show:** Our Guests get their chance to shine on a Disney stage. Rockin' Bar D, Deck 3, Forward.

7:30pm - 8:30pm

**Piano Favorites:** Join *Daryl Lockhart*. Sessions, Deck 3, Forward (Guests 18 & older).

7:30pm - 8:30pm

**Cheese & Grapes:** Are served to accompany a fine selection of wines, Sessions, Deck 3, Forward (Guests 18 & older).

7:30pm - 8:30pm

**Dancing for the Whole Family:** Join *High Society* for exciting music. Promenade Lounge, Deck 3, Aft.

7:30pm - 8:30pm

**Discover Shopping Ashore:** Register to win a Shopping Spree up to \$10,000. Bring your recommended store receipts to Riaan. Shore Excursion Desk, Deck 3, Midship.

7:45pm - 8:30pm

**Sparkling Moments:** Kir Royal - Bellinis - Champagne and strawberries available for purchase in the Atrium Lobby, Deck 3, Midship.

8:30pm

**Farewell Variety Show:** *Gary DeLena* and *Freddy Fusion* hit you with more laughter in this entertaining farewell. Walt Disney Theatre, Deck 4, Forward.

**SPECIAL NOTE:** Out of respect for Adult Guests, Beat Street and all lounges on Deck 3, Forward are for guests 18 years & older after 9:00pm. SESSIONS IS AN ADULTS ONLY BAR AT ALL TIMES. For the comfort of all guests Rockin' Bar D is NON-SMOKING. Diversions is NON-SMOKING before 9:00pm for family events.

9:30pm - 10:15pm

**Latin Fiesta:** Music and dancing for all with *High Frequency*. Rockin' Bar D, Deck 3, Forward (Guests 18 & older).

9:30pm - 12:00am

**Piano & Vocal Favorites:** Join *Daryl Lockhart* at the piano. Sessions, Deck 3, Forward (Guests 18 & older).

9:45pm - 11:45pm

**Dance Grooves:** Come and join *High Society* for sensational music. Promenade Lounge, Deck 3, Aft.

10:15pm

**'Til we meet again:** A farewell meet & greet and group photo opportunity with the World Famous Disney Characters and Walt Disney Theatre Performers. Atrium Lobby, Deck 3, Midship.

11:00pm

**Pub Night:** Join us for a fun filled farewell featuring hilarious skits from your Cruise Staff. Diversions, Deck 3, Forward (Guests 18 & older).

11:30pm - 1:30am

**Rock the House:** DJ Pike spins the tunes for the last time. Rockin' Bar D, Deck 3, Forward (Guests 18 & older).

### COLD & FLU SEASON REMINDER:

- ◆ Please wash hands frequently and thoroughly, particularly before meals.
- ◆ Contact the Medical Center 7-1923, should anyone in your party become ill.

## DINING

**PALO DINING OPTION:** Reservations are required. PALO is reserved for guests who are 18 years of age and older. A dining option fee of \$10.00 per person applies. **Please be advised that the dining option fee will also apply if you cancel after 2:00pm on the day of your reservation or if you should not show.**

(DRESS: DRESS SHIRT OR JACKET REQUIRED, NO SHORTS PLEASE)

### BREAKFAST

Topsider Coffee Station	Open 24 Hours
Early bird coffee and Danish Pastries	6:30am - 7:30am
Lumière's (Open seating - Menu service)	7:30am - 9:30am
Topsider Buffet (Breakfast Buffet)	7:30am - 10:30am
Parrot Cay (Breakfast Buffet)	8:00am - 10:30am

### LUNCH

Cookie's BBQ	11:30am - 2:00pm
Air Bar BBQ (18 years & older*)	11:30am - 2:00pm
Parrot Cay (Buffet Lunch)	12:00pm - 1:30pm

### DINNER SUGGESTED EVENING ATTIRE: CRUISE CASUAL (NO SHORTS, SWIMWEAR OR TANK TOPS)

We proudly present our "Until We Meet Again" Dining Menu

**6:00pm** 1<sup>st</sup> Seating Guests (NO SHORTS PLEASE)

**8:30pm** 2<sup>nd</sup> Seating Guests (NO SHORTS PLEASE)

**Lumière's - Deck 3, Midship**

**Parrot Cay - Deck 3, Aft**

**Animator's Palate - deck 4, Aft**

**PALO - Deck 10, Aft** 6:00pm - 10:00pm

(DRESS: DRESS SHIRT OR JACKET REQUIRED, NO SHORTS PLEASE)

**Cellar Master's Wine Recommendation for your Dining pleasure:**

**Geyser Peak, Sauvignon Blanc, Sonoma:** A fresh acidity with aromas of green apples and citrus. A refreshing starter.

**King Estate Pinot Noir, Oregon:** Beautifully made Pinot Noir, spicy and fruity with a smooth finish and well balanced.

### OTHER DINING OPTIONS

Pluto's Dog House	11:00am - 10:00pm
Pinocchio's Pizzeria	3:00pm - 6:00pm
	9:30pm - 12:00am
Scoops	3:00pm - 7:00pm
	9:30pm - 12:00am
Late Night Snacks	10:45pm - 11:30pm

*Beat Street Venues and Promenade Lounge*

Consumers who order raw or partially cooked, ready-to-eat food of animal origin, are hereby informed that the food is not cooked sufficiently to ensure its safety.

### BARS & LOUNGES

**Please remember that the Legal Drinking Age aboard the Disney Magic is 21 years of age.**

#### Castaway Cay

Conched Out Bar	10:00am - 4:30pm
Heads Up Bar	10:00am - 3:30pm
Air Bar (18 years & older)	10:00am - 4:15pm

#### Disney Magic®

Promenade Lounge	9:00am - 12:00am
Preludes Walt Disney Theatre	Open During Show Times
Studio Sea	Open During Activities

#### Deck Bars

Pinocchio's	9:00am - 6:00pm
	9:30pm - 12:00am
Pluto's	12:00pm - 10:00pm
Signals (18 years & older*)	12:00pm - 9:30pm
Cove Cafe espresso, cappuccino	7:30am - 12:00pm
	1:30pm - 12:00am

SUGGESTED DRESS: SHOES, SHIRTS OR DECK ATTIRE. NO WET SWIM ATTIRE PLEASE.

**Beat Street, Deck 3, Forward (18 & older after 9:00pm\*)**

Sessions (18 years & older*)	5:30pm - 12:00am
Rockin' Bar D (18 years & older*)	7:00pm - 1:30am
Diversions (18 years & older*)	4:00pm - 12:30am

\* Photo ID Required

## INFORMATION & OPENING HOURS

### IMPORTANT NUMBERS

Fire ONLY	7-3001	General Information	0
Medical Emergency	7-3000	Security Only	7-3001

(PLEASE USE ONLY IN AN EMERGENCY)

### Health Center - Deck 1, Forward - Phone 7-1923

9:30am - 11:00am & 4:30pm - 7:00pm

Health Center fees will be charged to your Key To The World Card.

**Important Reminder - Generator Test:** There will be a testing of the Emergency Generators this morning at 11:30am. We ask that during this testing, you please do not use the elevators until the test is completed. An announcement will be made when the elevators are operable. Thank you.

### Guest Services - Deck 3, Midship, Port Side - 24hr Service

For those guests who have not preregistered a credit card, you may settle your account by cash or Travelers Checks at any time today. A copy of your shipboard account will be delivered to your room very early Port Canaveral morning. If you have registered a credit card for final payment, you need not visit Guest Services to settle your account - we will do it for you. On Saturday morning, simply disembark the ship and have a safe journey home!

### "Phone a friend or family for \$6.95 per minute"

Dial 8 + 1 + area code + number (for long distance calls).

Dial 8 + 011 + country code + number (for international calls).

All charges will be applied to stateroom bill.

### Quarter Masters Arcade, Deck 9, Midship.

Open 8:00am - 12 midnight.

Arcade cards are available from Quarter Masters or Guest Services.

### Laundry Service

Why not take advantage of our Same Day Laundry Service, as well as Dry Cleaning and Pressing of your clothes without the additional surcharge for this service on the last day of your cruise. Simply call Housekeeping at 7-2920 (between 7:00am and 9:00am) and leave your items on the bed with the laundry slip for collection by your Housekeeping staff before 9:00am.

### Swimming Pools - Deck 9

Goofy's Pool, Deck 9, Midship: 6:00am - 6:00pm (FAMILIES WELCOME)

Mickey's Pool, Deck 9, Aft: 7:00am - 10:00pm (NON-SMOKING AREA)

Mickey's Slide, Deck 9, Aft: 4:30pm - 6:00pm (NON-SMOKING AREA)

Quiet Cove - Deck 9, Forward: 6:30am - 6:00pm (GUESTS 18 & OLDER)

**PLEASE NOTE: THERE IS NO LIFEGUARD ON DUTY AT ANY OF THE POOLS**

**AS A COURTESY TO FELLOW GUESTS WE KINDLY ADVISE THAT RESERVING OF DECK CHAIRS ON DECKS 9 & 10 IS NOT PERMITTED. THANK YOU FOR YOUR COOPERATION**

**\* FOR THE HEALTH AND SAFETY OF OUR GUESTS, PARENTS MUST OBSERVE THE U.S. PUBLIC HEALTH SERVICE REQUIREMENTS BY ALLOWING ONLY CHILDREN WHO ARE TOILET TRAINED TO ENTER SHIPBOARD POOLS & SPAS. CHILDREN WHO ARE NOT TOILET TRAINED MAY USE THE FOUNTAIN PLAY AREA LOCATED IN MICKEY'S POOL STARBOARD EAR, SWIM DIAPERS ARE REQUIRED.**

**INCLEMENT WEATHER NOTE:** For the safety of all guests, outdoor events may be changed to inside locations due to unforeseen weather conditions.

### Reserved Seat Policy

As a courtesy to all Guests we kindly advise that the saving of seats is not permitted in the Walt Disney Theatre and the Sun Loungers on Decks 9 & 10.

### Drink of the Day

#### Apple Madras

Vodka, Sour Apple Liqueur, Orange Juice, and Cranberry Juice.

**\$3.50**

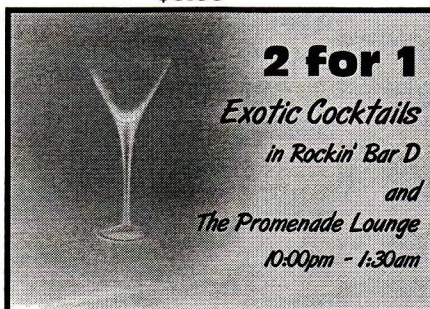





### VISIT OUR THEME BARS ON THE ISLAND

FLAVORED Margaritas, Mojitos & Daiquiris.

**Conched Out - Muchos Daiquiris**

**Air Bar - Flavored Margaritas**

**Heads Up - Castaway Mojitos**

-  Disney Character Appearance
-  Disney Behind-the-Scenes
-  Disney's Navigator Series
-  Disney's Art of Entertaining
-  Family Activities
-  Guests 18 & older only